

# MOORPARK ROAD WEST

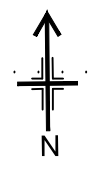

+ 5.5m

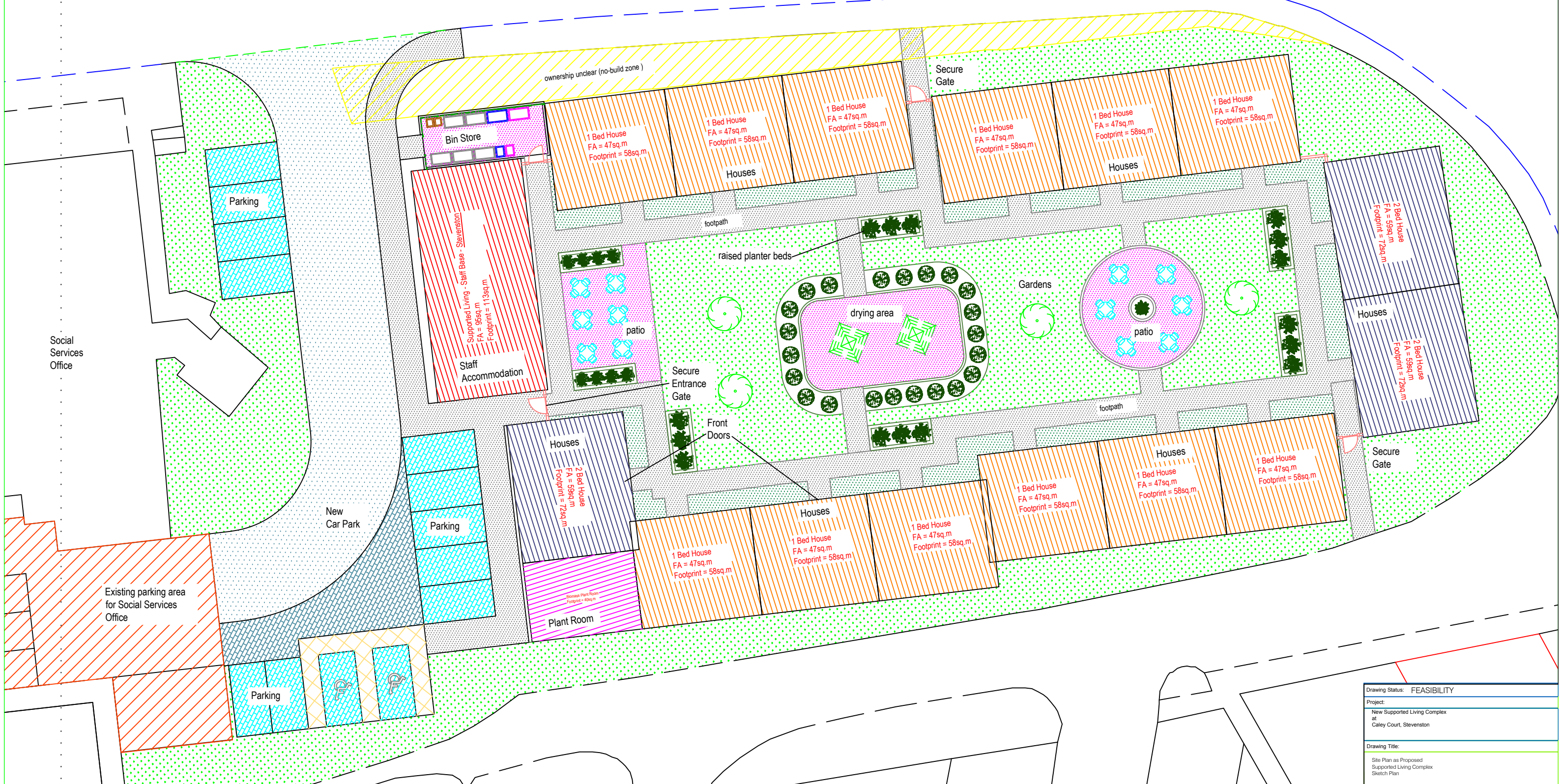

Social Services Office

Existing parking area for Social Services Office

New Car Park

SM

STEVENSTON BURN (CULVERT EXIT)

## LEGEND

|  |  |  |
|--|--|--|
|  |  |  |
|  |  |  |
|  |  |  |

|   |           |                                   |        |
|---|-----------|-----------------------------------|--------|
| Drawing Status: FEASIBILITY   |           |                                   |        |
| Project: New Supported Living Complex at Caley Court, Stevenston  |           |                                   |        |
| Drawing Title: Site Plan as Proposed Supported Living Complex Sketch Plan   |           |                                   |        |
| Client: North Ayrshire Council  |           |                                   |        |
| Town: Stevenston  |           |                                   |        |
| UPRN:   |           |                                   |        |
| Property Name: Caley Court, Stevenston  |           |                                   |        |
| File: CALEY   |           |                                   |        |
| Scale: NTS  | Drawn: IC | Drawing No: CALEY - Supp-Liv-Site | Rev: A |
| Date: Jan 2019  | Checked:  |                                   |        |
| Property Management & Investment<br>DIRECTORATE OF PLACE<br>CUNNINGHAME HOUSE,<br>IRVINE, KA12 8EE<br>TEL: (01294) 310000 |           |                                   |        |
| North Ayrshire Council<br>Comhairle Siarachd Air a Tuath  |           |                                   |        |